



FLORIDA'S TURNPIKE / SR 821 WIDENING

FROM KILLIAN PARKWAY TO BIRD ROAD

FINANCIAL PROJECT ID NOS.: 415051-1 AND 427146-1
MIAMI-DADE COUNTY, FLORIDA

PUBLIC HEARING

TUESDAY, AUGUST 6, 2013

RECEPTION PALACE BALLROOMS
14375 SW 42 STREET (BIRD ROAD)
MIAMI, FL 33175

PUBLIC HEARING IS BEING HELD IN ACCORDANCE WITH:

- ❑ Florida Statutes Sections 339.155 and 335.199
- ❑ Americans with Disabilities Act of 1990
- ❑ Title VI of the Civil Rights Act of 1964
- ❑ Public participation at this Hearing is solicited without regard to race, color, national origin, age, sex, religion, disability or family status

FLORIDA'S TURNPIKE / SR 821 WIDENING FROM KILLIAN PARKWAY TO BIRD ROAD

FINANCIAL PROJECT ID NOS.: 415051-1 AND 427146-1

PUBLIC HEARING



PUBLIC HEARING NOTIFICATION

- ❑ Miami Herald
- ❑ El Nuevo Herald
- ❑ Florida Administrative Register
- ❑ Direct Mail to property owners
 - Adjacent Property Owners
 - Interested Citizens
 - Elected and Appointed Officials



COMPLIANCE WITH TITLE VI

Persons wishing to express their concern relative to
the Department's compliance with Title VI
may do so by contacting:

FLORIDA'S EQUAL OPPORTUNITY OFFICE

PROJECT DEVELOPMENT AND ENVIRONMENT (PD&E) STUDY PUBLIC HEARING



Reception Palace Ballrooms
August 26, 2008



2008 PUBLIC HEARING RESULT

- Reviewed and Provided Responses to Comments
- Selected Preferred Alternative
- Final PD&E Documents on Display

PURPOSE OF TONIGHT'S PUBLIC HEARING

Discuss Access Modifications along:

- Killian Parkway
- SW 117th Avenue
- Bird Road

Review and Address Comments

Design Concept will be selected

WAYS TO SUBMIT COMMENTS

- Make an oral statement during the formal presentation comment period
- Make an oral statement to the court reporter in a one-on-one setting following the hearing
- Submit written comments tonight on the comment form provided in your handout and place in comment box
- Submit comments by August 16th, 2013 via e-mail or mail to:

Craig Bostic, P.E.
Florida's Turnpike Enterprise Headquarters
P.O. Box 613069
Ocoee, Florida 34761
E-mail: craig.bostic@dot.state.fl.us

FLORIDA'S TURNPIKE / SR 821 WIDENING FROM KILLIAN PARKWAY TO BIRD ROAD

FINANCIAL PROJECT ID NOS.: 415051-1 AND 427146-1

PUBLIC HEARING



PROJECT LOCATION MAP



Public Hearing Site:

Reception Palace Ballrooms
14375 SW 42nd Street (Bird Road)
Miami, Florida 33175



South of Killian Parkway
to north of Sunset Drive
Construction Activity is tentatively
scheduled for the 3rd quarter of 2014



North of Sunset Drive to
north of Bird Road
Construction Activity is tentatively
scheduled for the 4th quarter of 2014



North of Bird Road to SR 836
(Dolphin Expressway)
Construction Activity is tentatively
scheduled for 2015

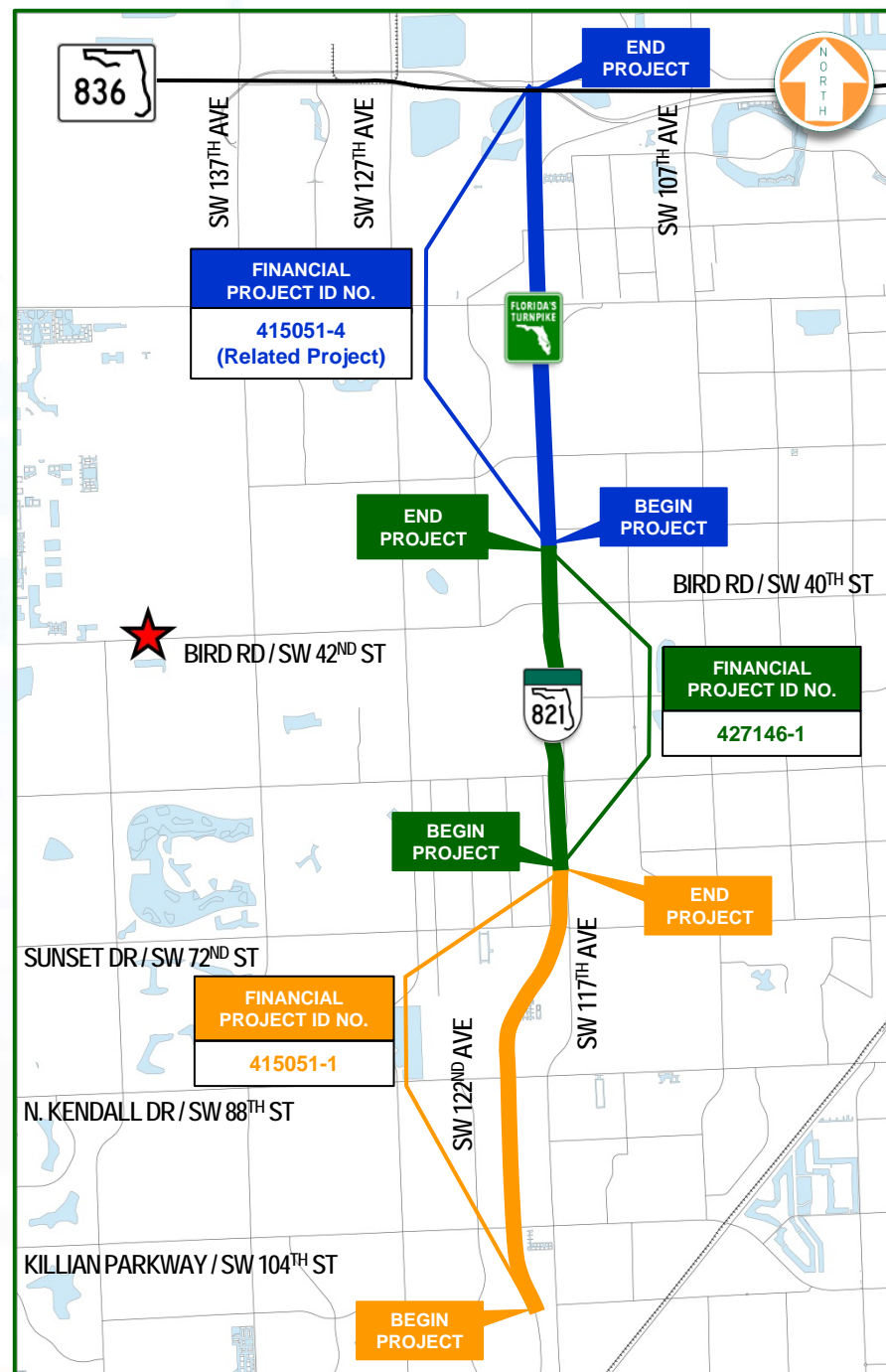

SOUTH OF KILLIAN PARKWAY TO NORTH OF BIRD ROAD

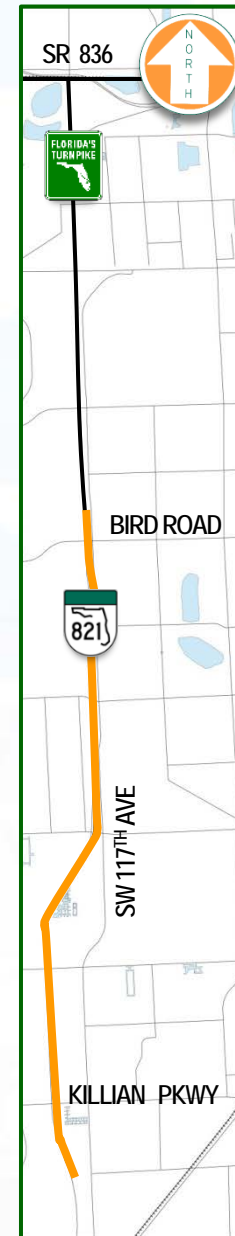

Existing Typical Section

FLORIDA'S TURNPIKE / SR 821 WIDENING FROM KILLIAN PARKWAY TO BIRD ROAD

FINANCIAL PROJECT ID NOS.: 415051-1 AND 427146-1

PUBLIC HEARING



KILLIAN PARKWAY TO BIRD ROAD

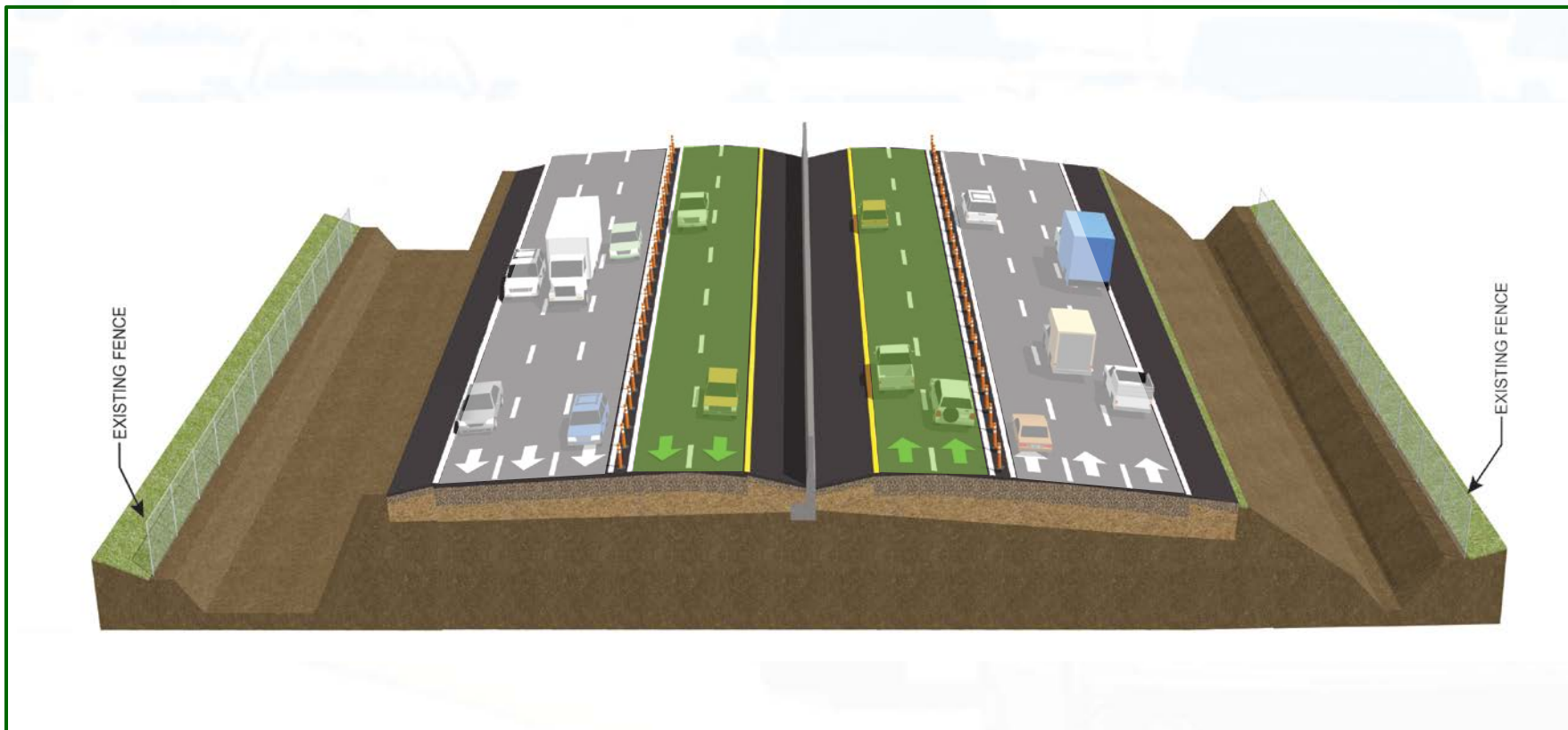
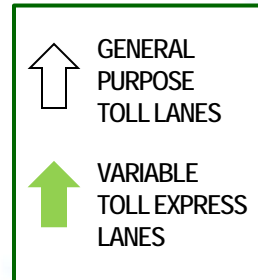

Proposed Typical Section

FLORIDA'S TURNPIKE / SR 821 WIDENING FROM KILLIAN PARKWAY TO BIRD ROAD

FINANCIAL PROJECT ID NOS.: 415051-1 AND 427146-1

PUBLIC HEARING



KILLIAN PARKWAY

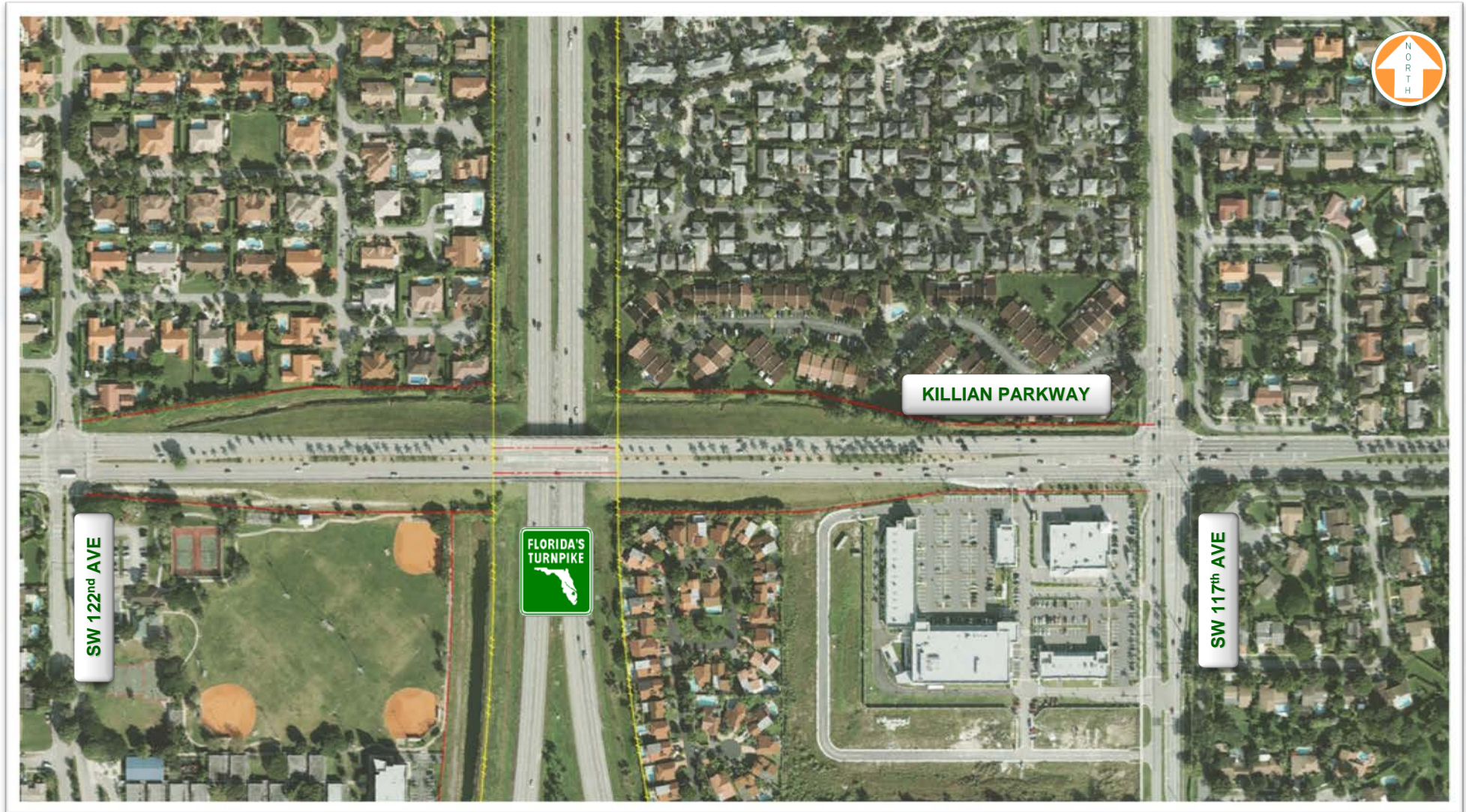

Existing Configuration

FLORIDA'S TURNPIKE / SR 821 WIDENING FROM KILLIAN PARKWAY TO BIRD ROAD

FINANCIAL PROJECT ID NOS.: 415051-1 AND 427146-1

PUBLIC HEARING



KILLIAN PARKWAY

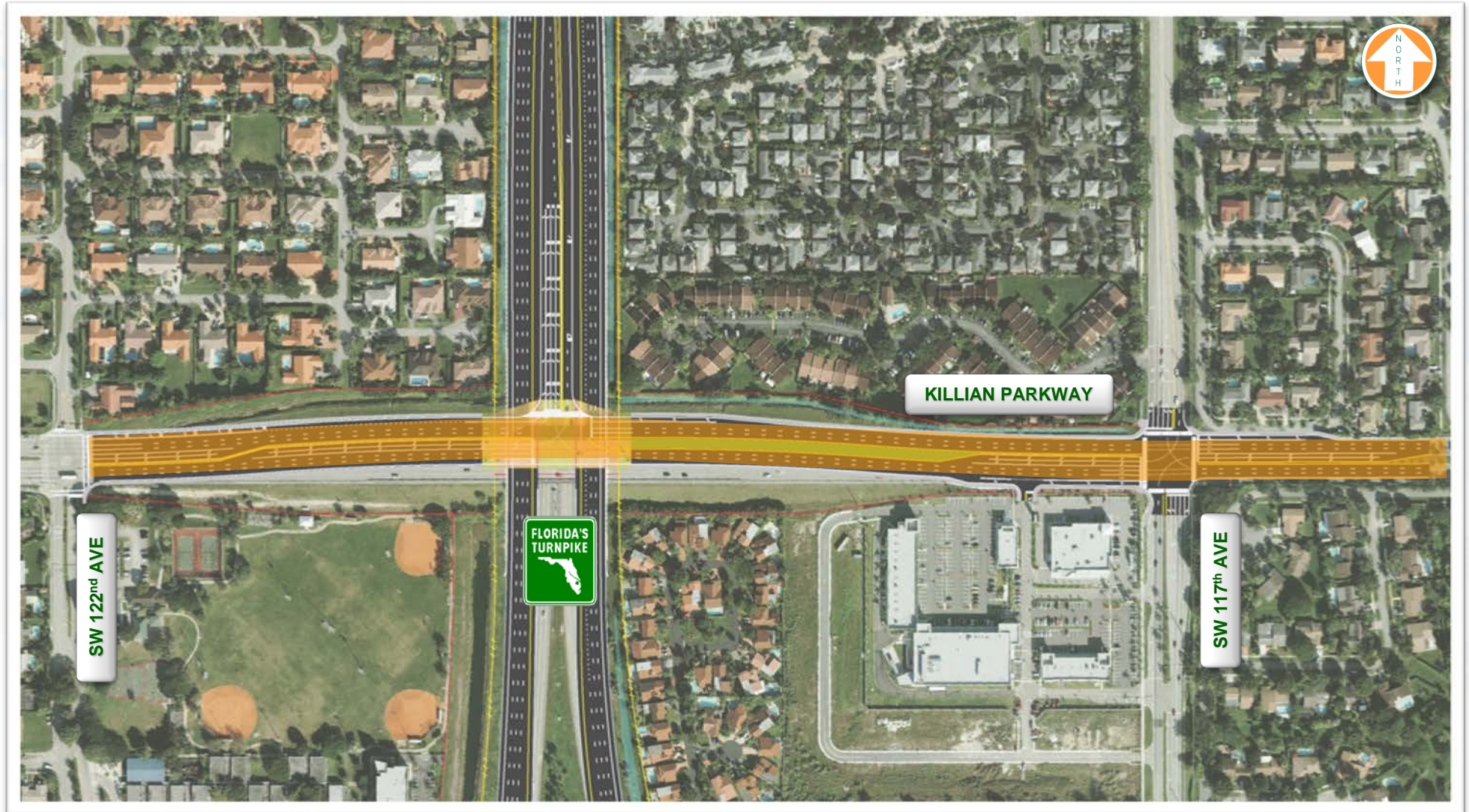

Proposed Configuration

FLORIDA'S TURNPIKE / SR 821 WIDENING FROM KILLIAN PARKWAY TO BIRD ROAD

FINANCIAL PROJECT ID NOS.: 415051-1 AND 427146-1

PUBLIC HEARING



KILLIAN PARKWAY

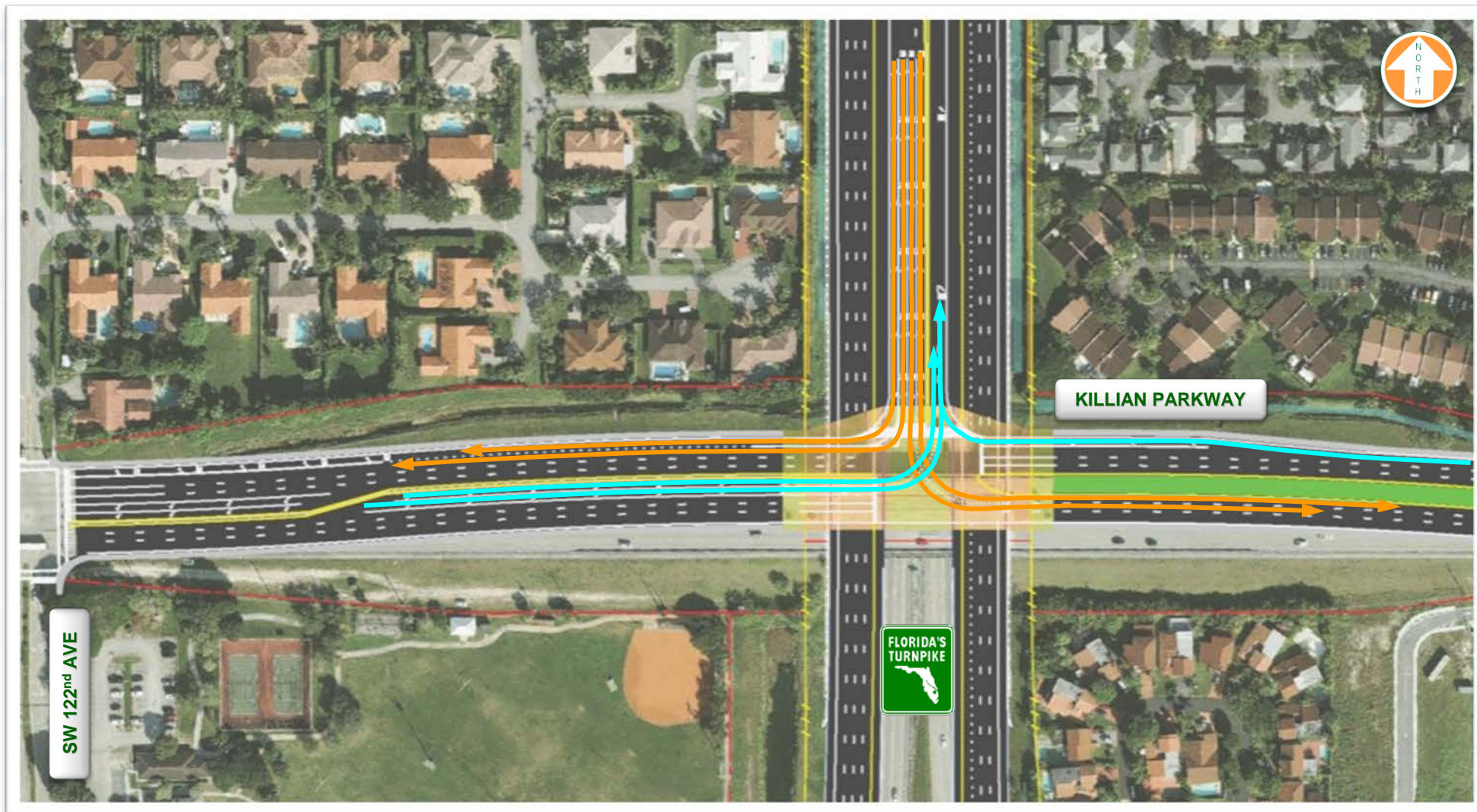

New Interchange

FLORIDA'S TURNPIKE / SR 821 WIDENING FROM KILLIAN PARKWAY TO BIRD ROAD

FINANCIAL PROJECT ID NOS.: 415051-1 AND 427146-1

PUBLIC HEARING



NORTHBOUND EXIT RAMP TO BIRD ROAD

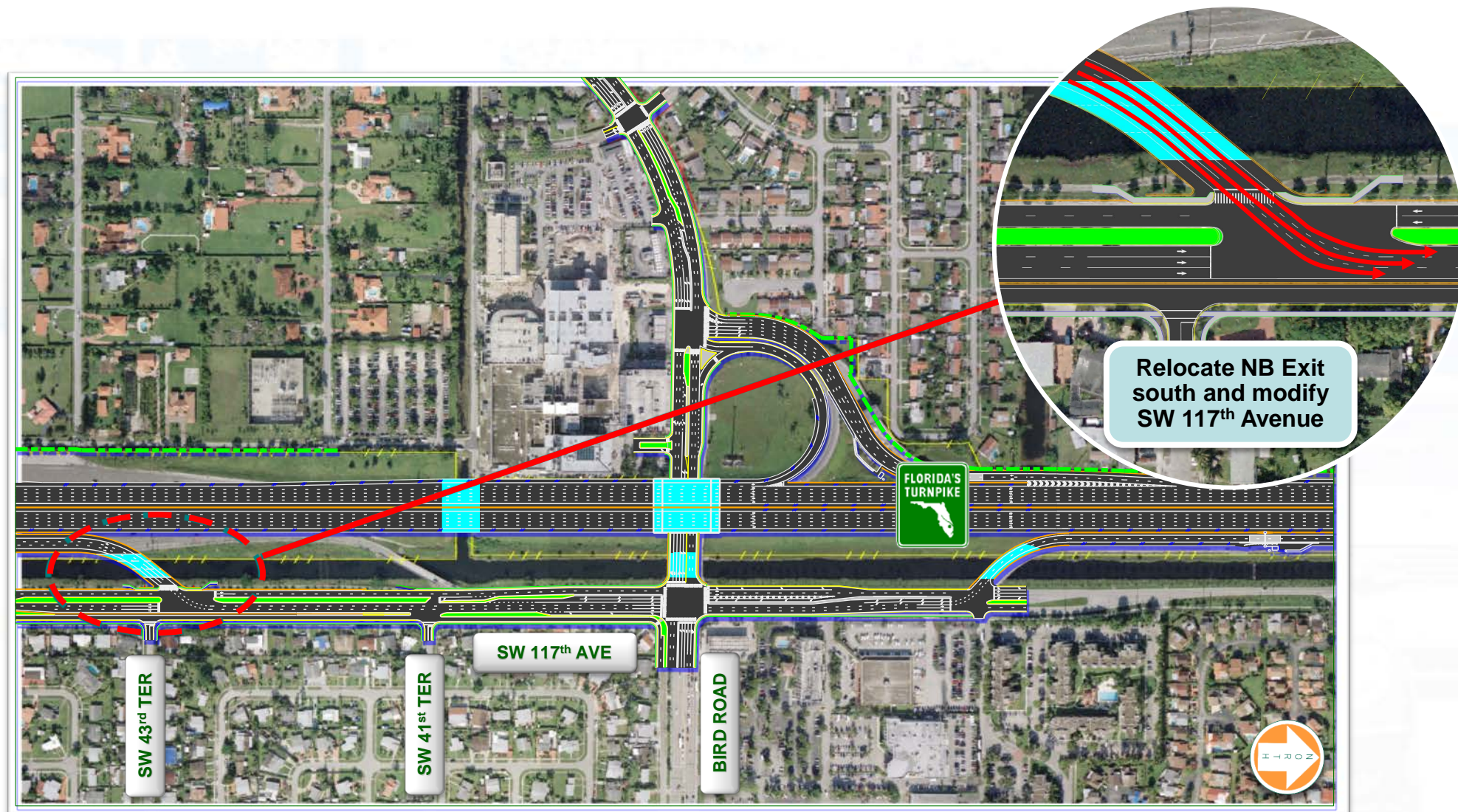

PD&E Preferred Alternative

NORTHBOUND EXIT RAMP TO BIRD ROAD

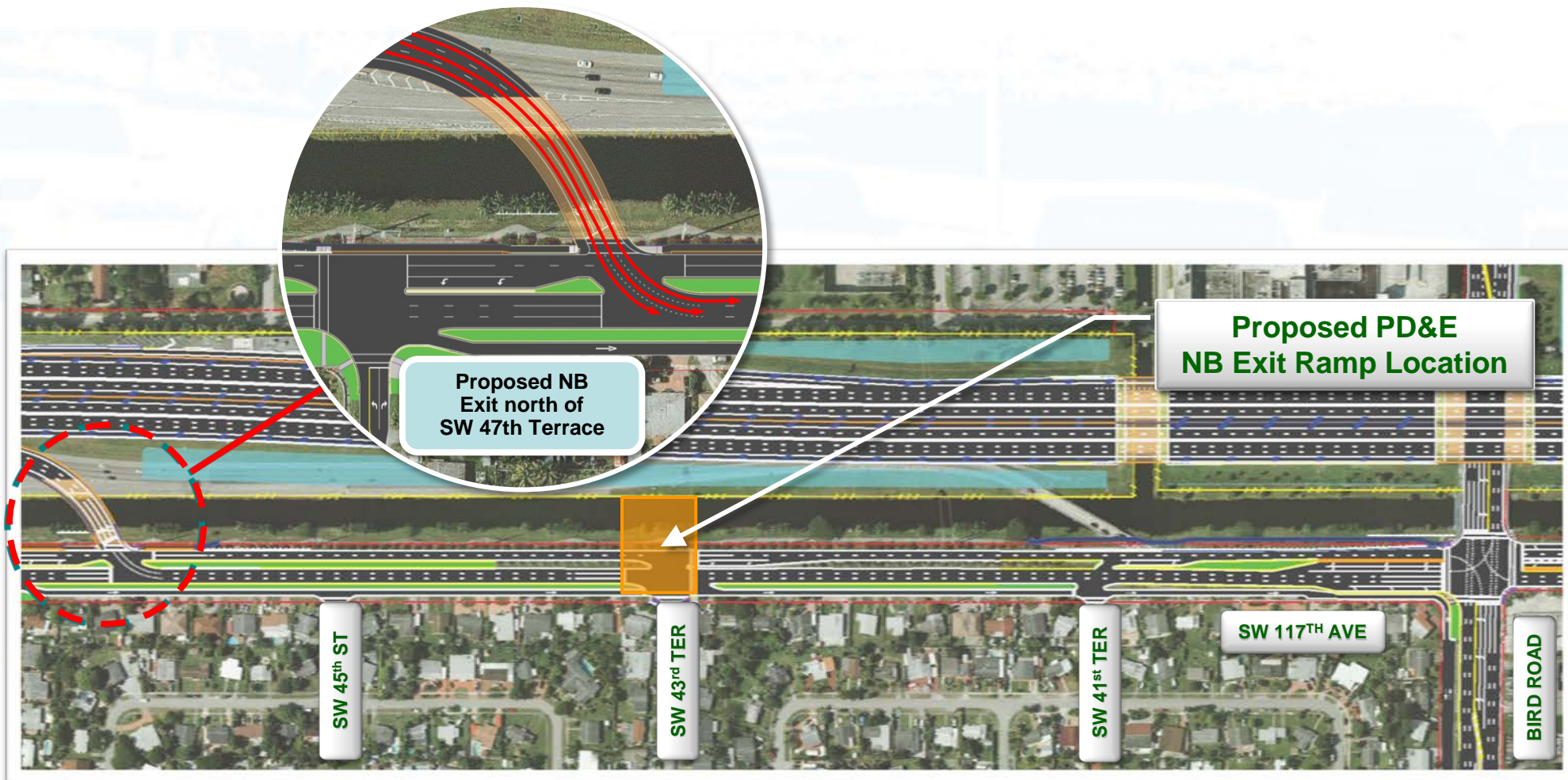

Relocated Northbound Exit Ramp

IMPROVEMENTS ALONG SW 117th AVENUE

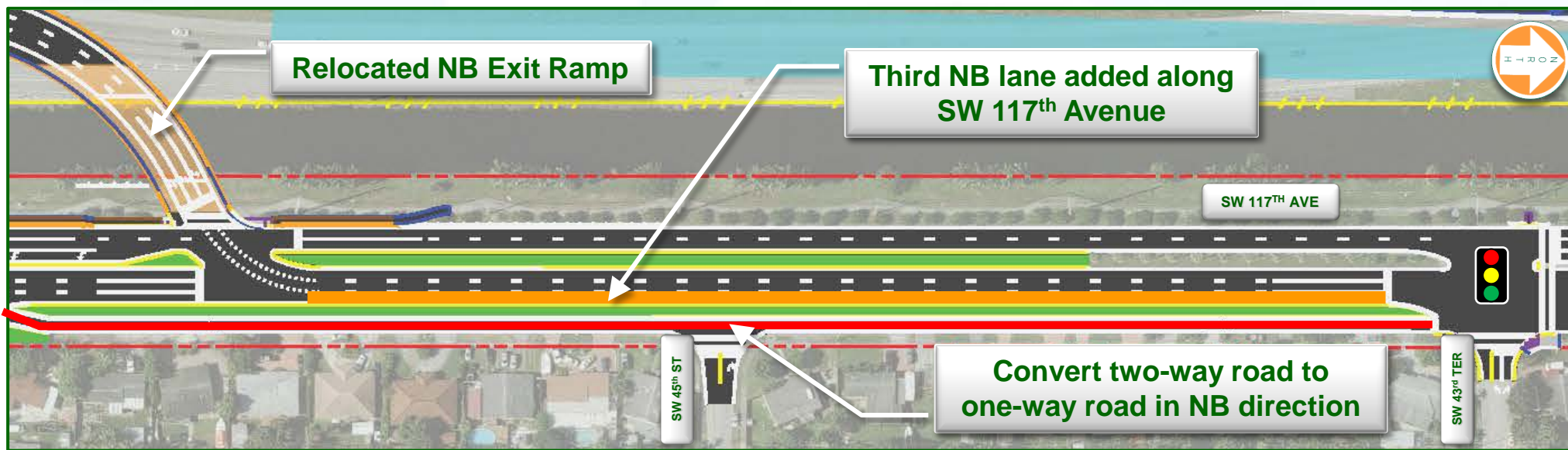

ACCESS CHANGES ALONG SW 117th AVENUE

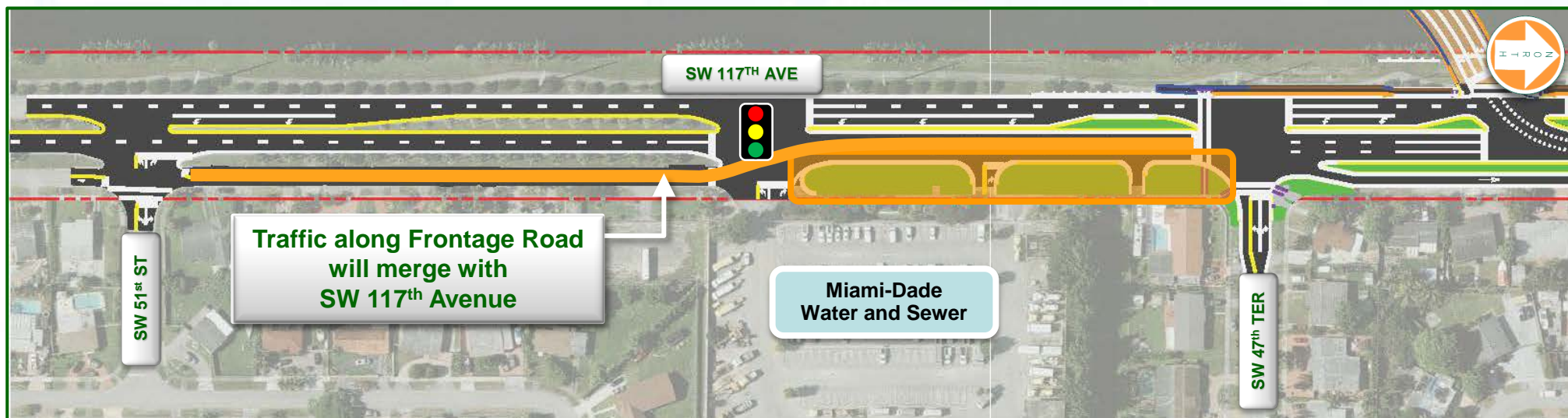

PROPOSED ACCESS

SW 51st Street to SW 47th Terrace

ACCESS CHANGES ALONG SW 117th AVENUE

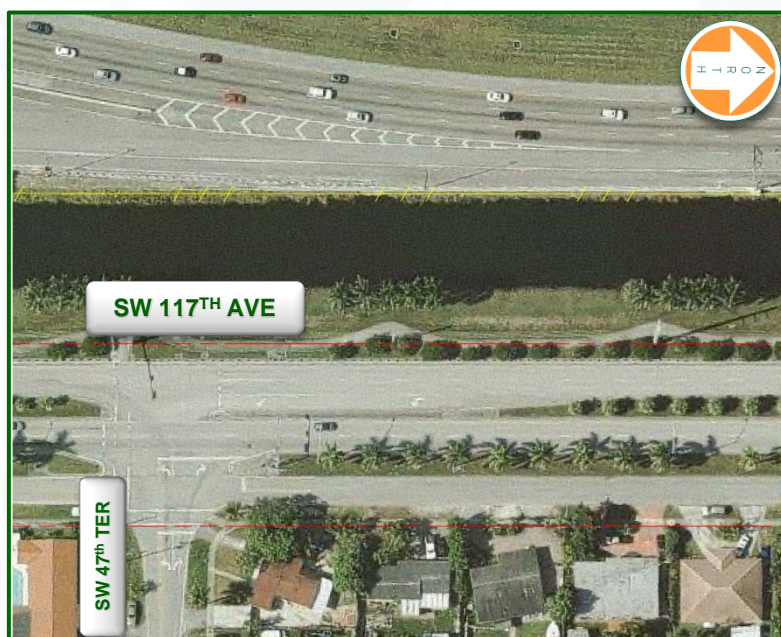

EXISTING ACCESS

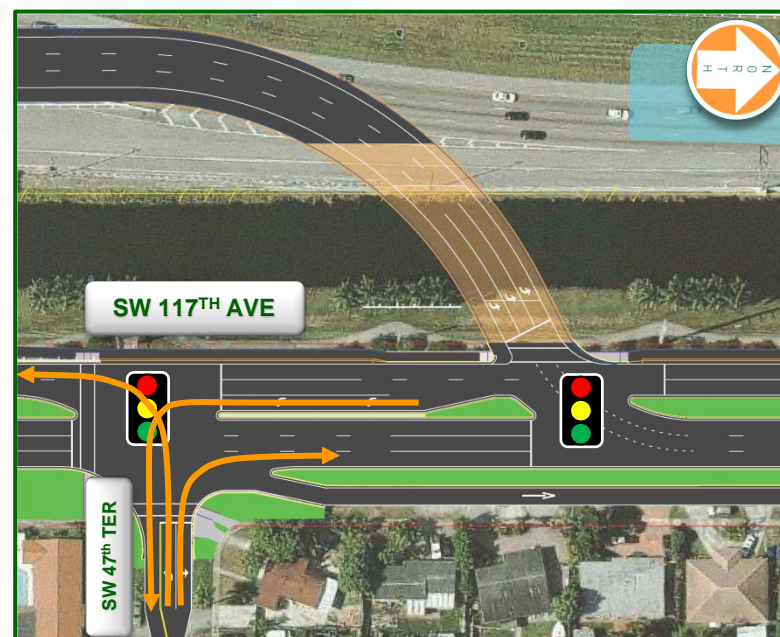

PROPOSED ACCESS

SW 47th Terrace

ACCESS CHANGES ALONG SW 117th AVENUE

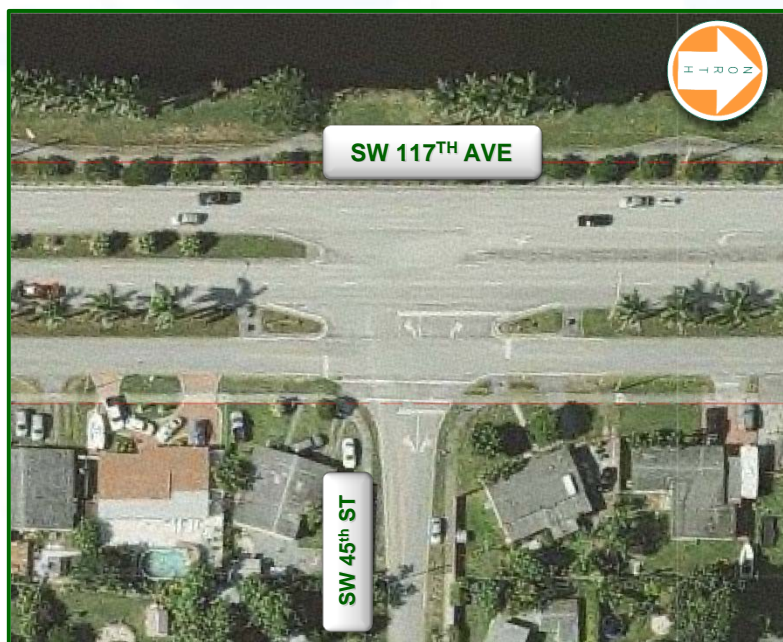

EXISTING ACCESS

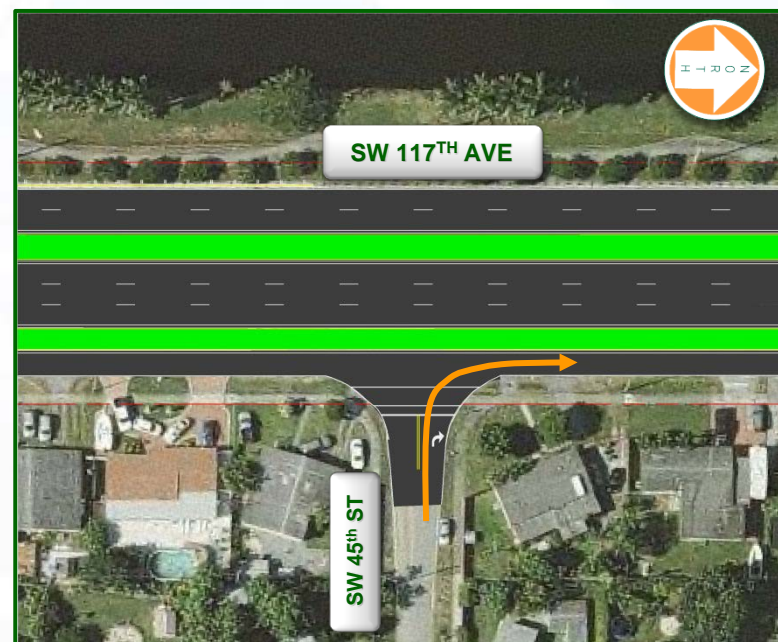

PROPOSED ACCESS

SW 45th Street

ACCESS CHANGES ALONG SW 117th AVENUE

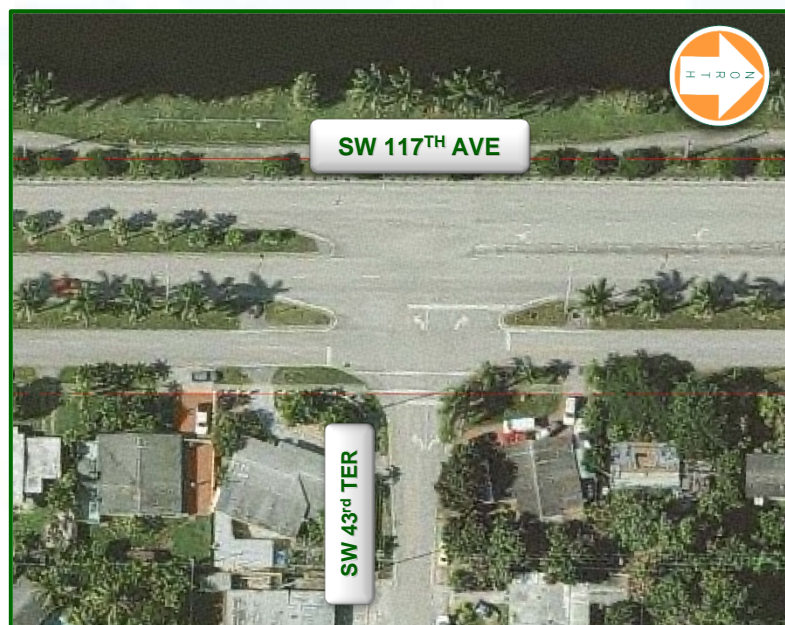

EXISTING ACCESS

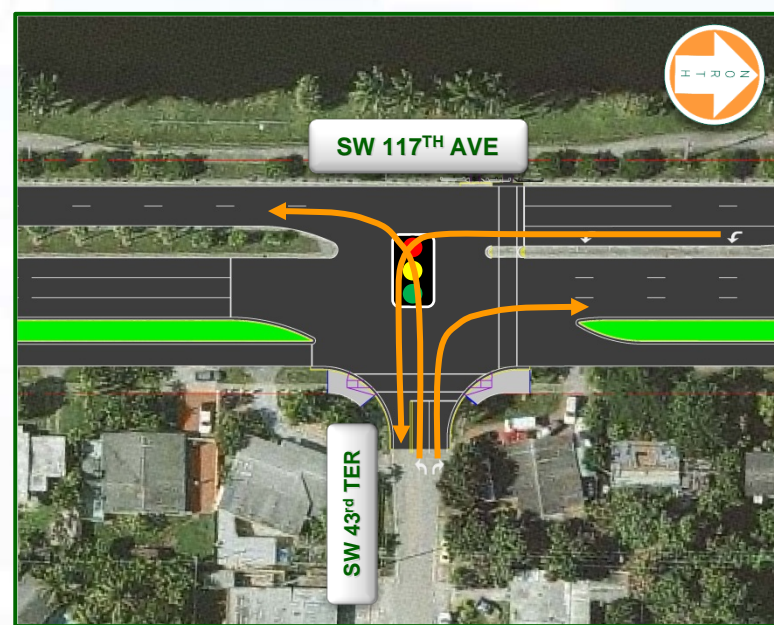

PROPOSED ACCESS

SW 43rd Terrace

ACCESS CHANGES ALONG SW 117th AVENUE

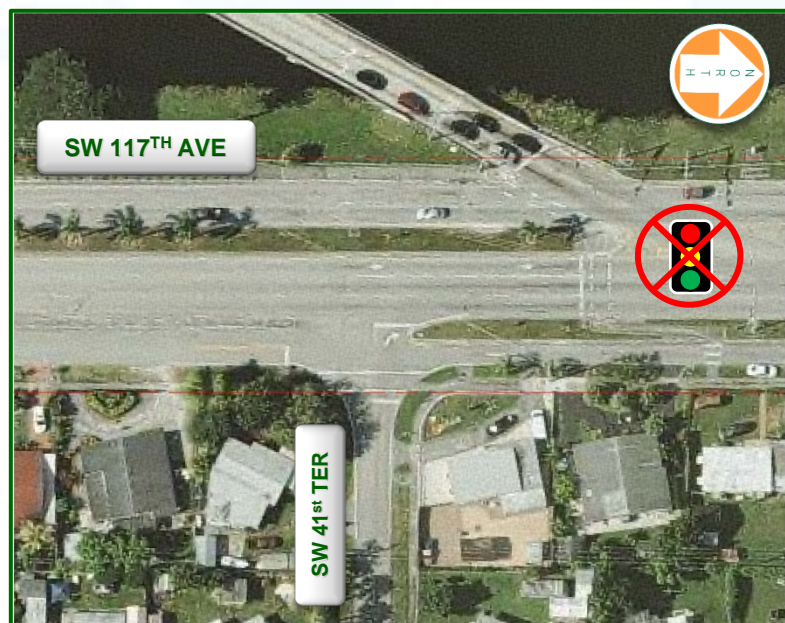

EXISTING ACCESS

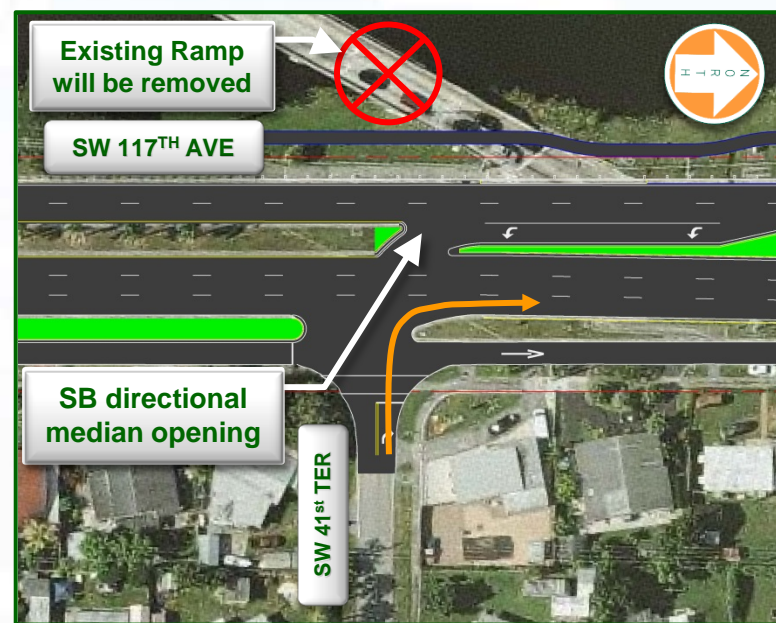

PROPOSED ACCESS

SW 41st Terrace

ACCESS CHANGES ALONG SW 117th AVENUE

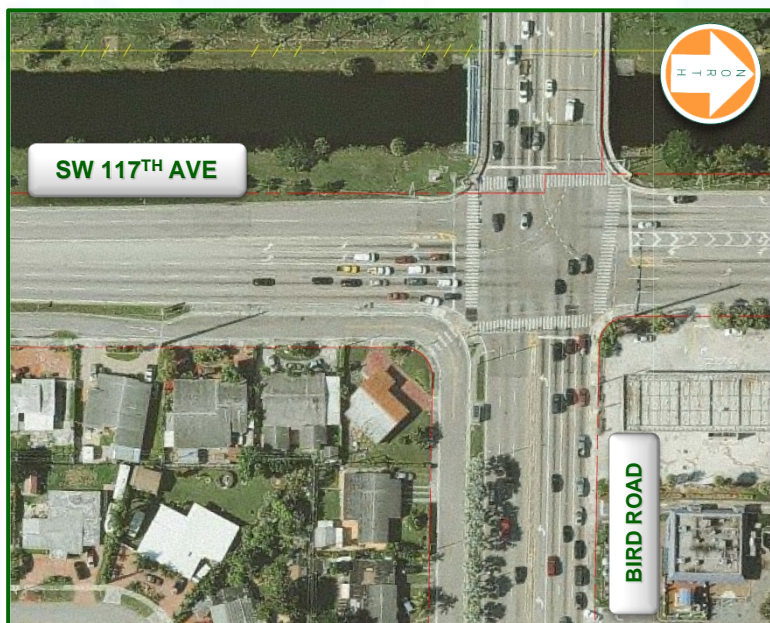

EXISTING ACCESS

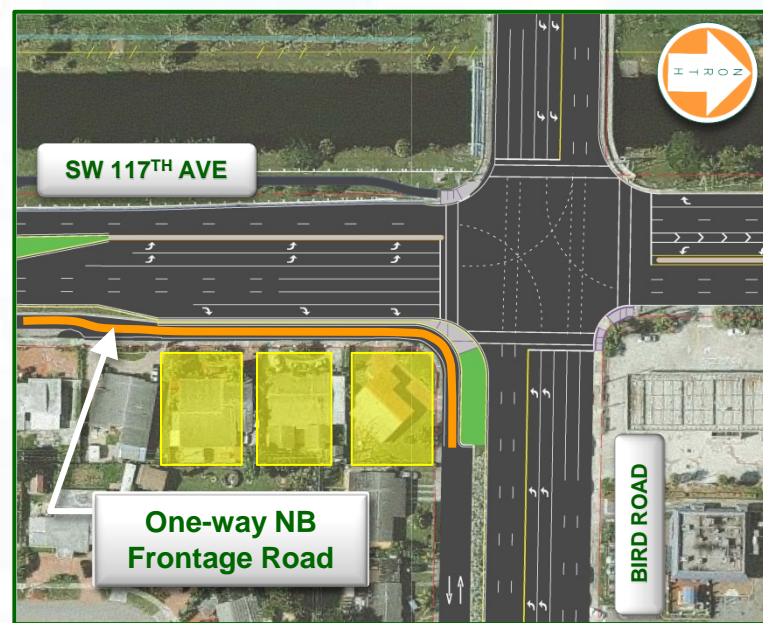

PROPOSED ACCESS

Frontage Road at Bird Road

ACCESS CHANGES ALONG SW 117th AVENUE

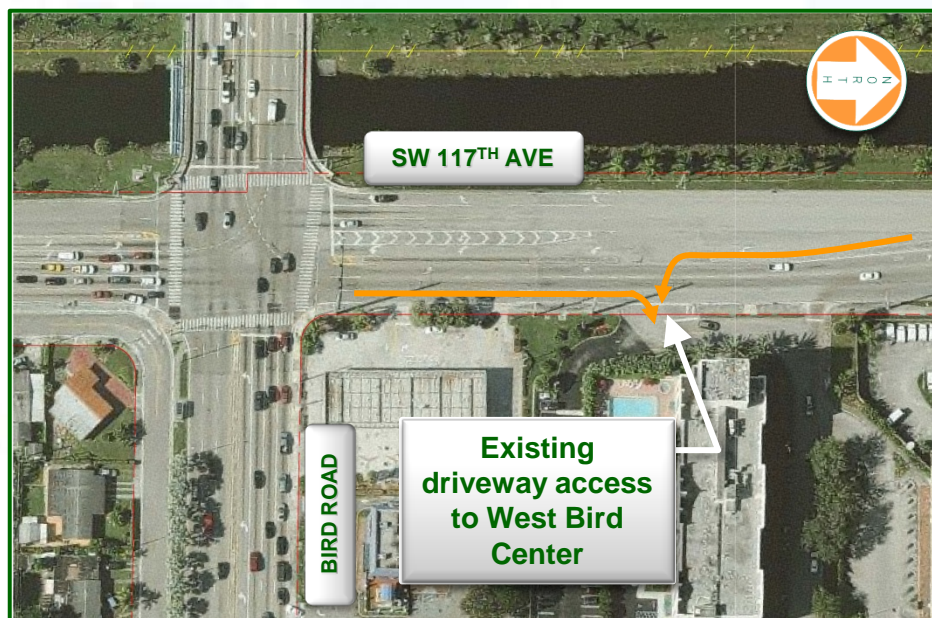

EXISTING ACCESS

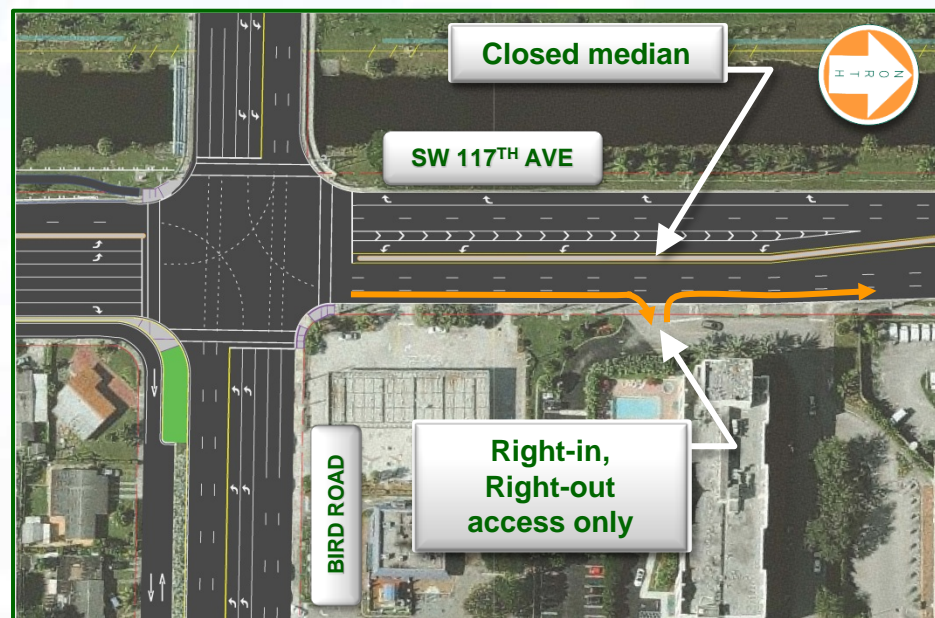

PROPOSED ACCESS

Median along SW 117th Avenue north of Bird Road

FLORIDA'S TURNPIKE / SR 821 WIDENING FROM KILLIAN PARKWAY TO BIRD ROAD

FINANCIAL PROJECT ID NOS.: 415051-1 AND 427146-1

PUBLIC HEARING



IMPROVEMENTS ALONG BIRD ROAD



ACCESS CHANGES ALONG BIRD ROAD

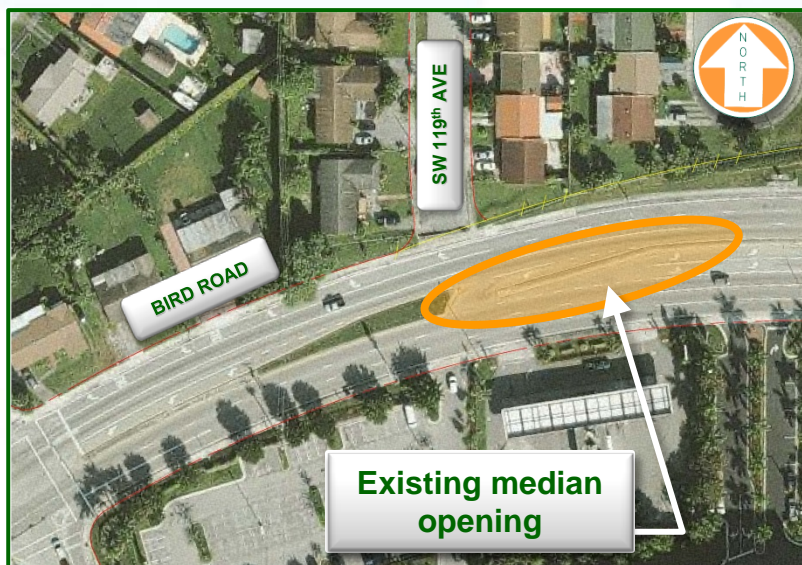

EXISTING ACCESS



PROPOSED ACCESS

Opening at 119th Avenue

ACCESS CHANGES ALONG BIRD ROAD

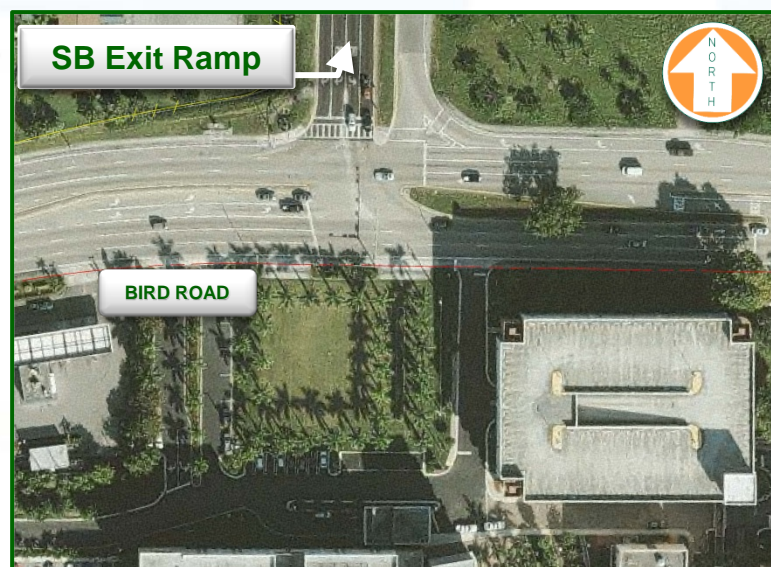
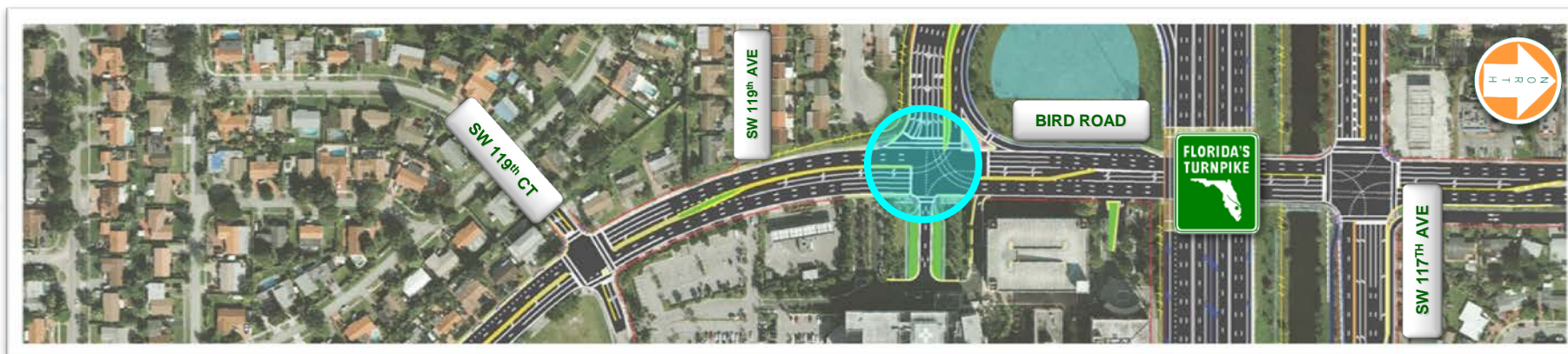

EXISTING ACCESS

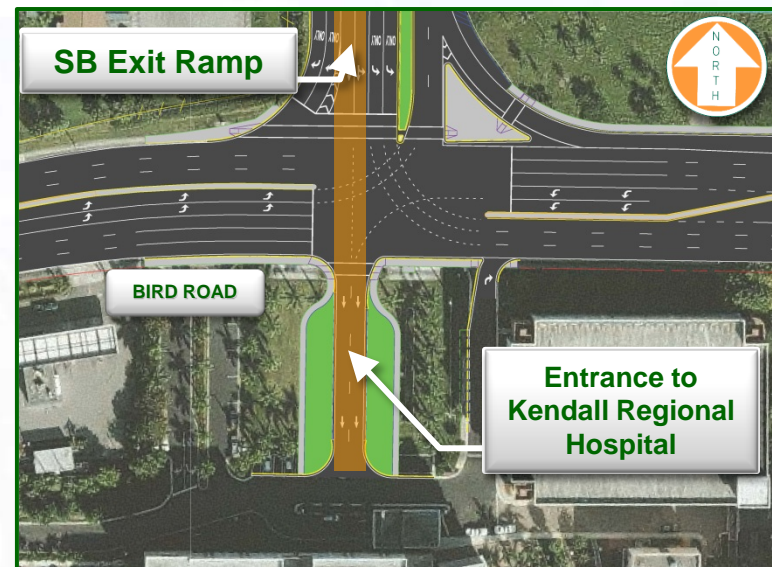

PROPOSED ACCESS

Entrance to Kendall Regional Hospital

ACCESS CHANGES ALONG BIRD ROAD



EXISTING ACCESS

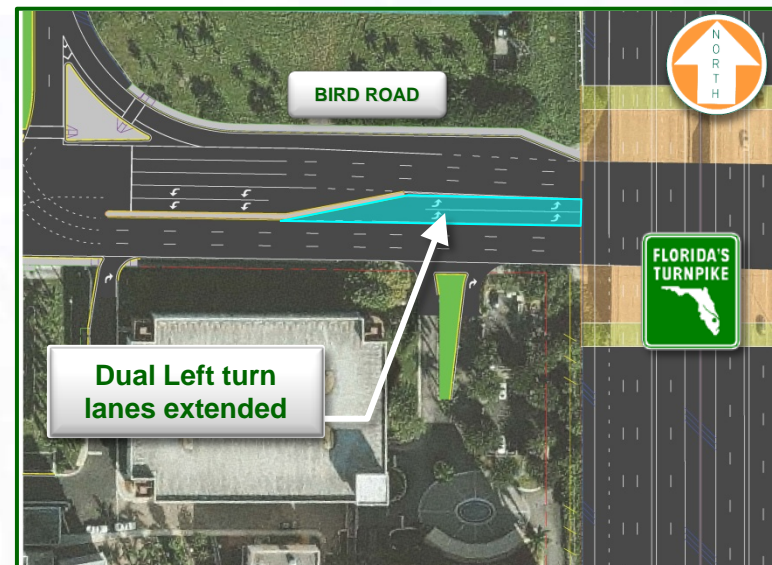

PROPOSED ACCESS

Median Opening to be Closed

PROJECT UPDATES

- ❑ Express Lanes (Killian Parkway to SR 836)

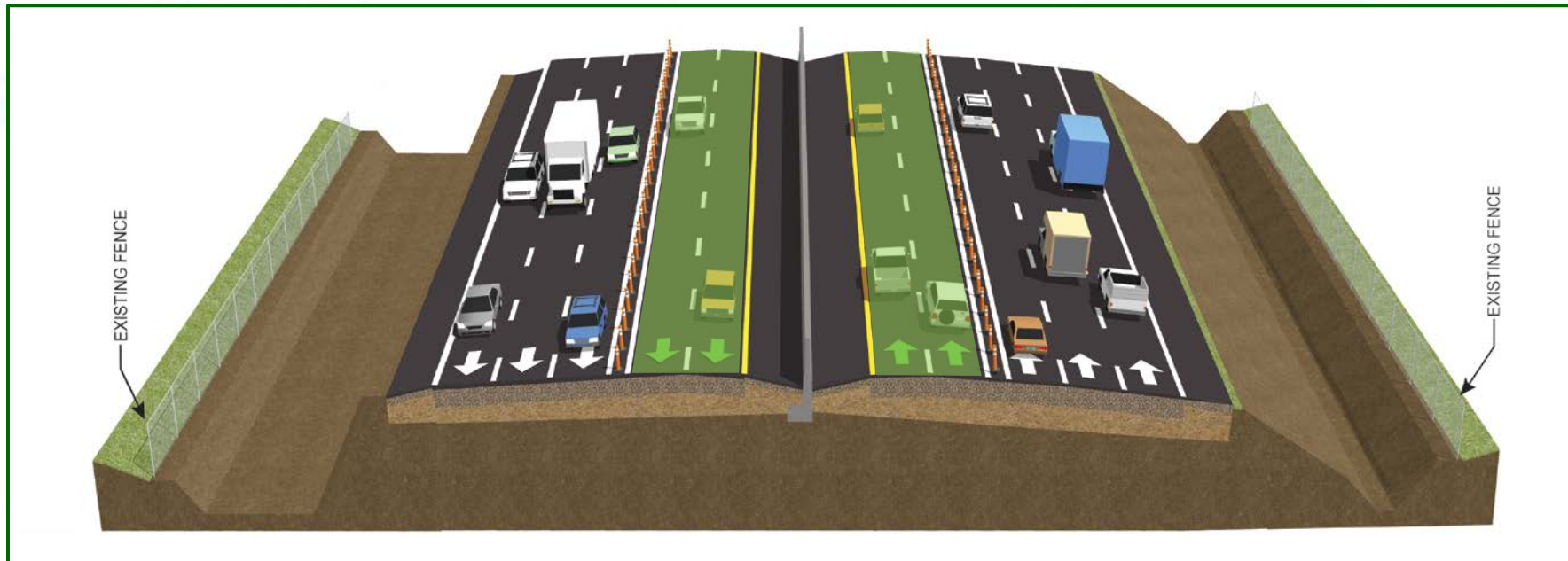

NORTHBOUND ACCESS TO EXPRESS LANES

- ❑ Begin at Killian Parkway Interchange and end at SR 836
- ❑ Access in the Northbound direction is available at the new Killian Parkway Interchange
- ❑ Northbound Turnpike commuters can access express lanes south of Kendall Drive
- ❑ Northbound traffic entering at Kendall Drive can access Express Lanes north of Kendall Drive
- ❑ Exit the Express Lanes at SR 836

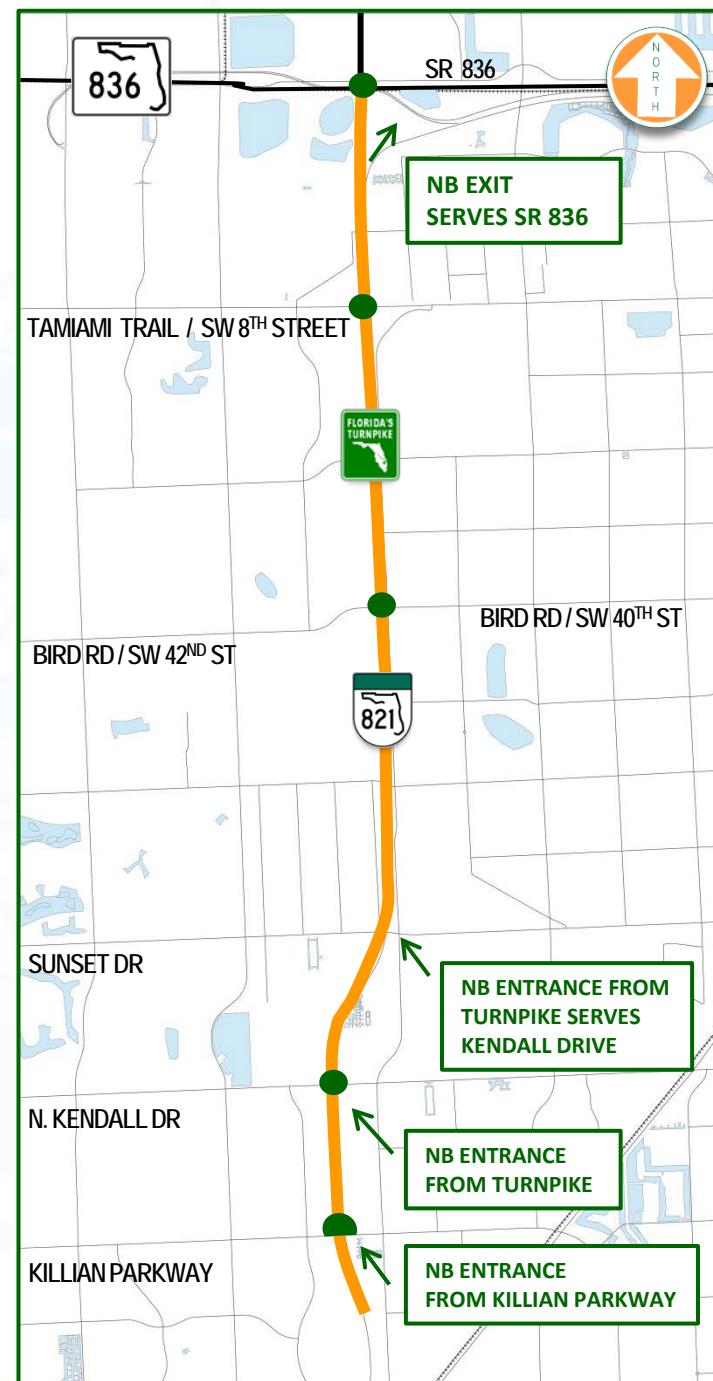

SOUTHBOUND ACCESS TO EXPRESS LANES

- ❑ Access in the Southbound direction begins North of SR 836
- ❑ Southbound commuters can exit Express Lanes south of Miller Drive to access Kendall Drive
- ❑ Southbound traffic can exit Express Lanes south of Kendall Drive to continue on the Turnpike
- ❑ Southbound traffic must exit at Killian Parkway if they continue on Express Lanes
- ❑ Display Boards illustrate limits and ingress/egress points

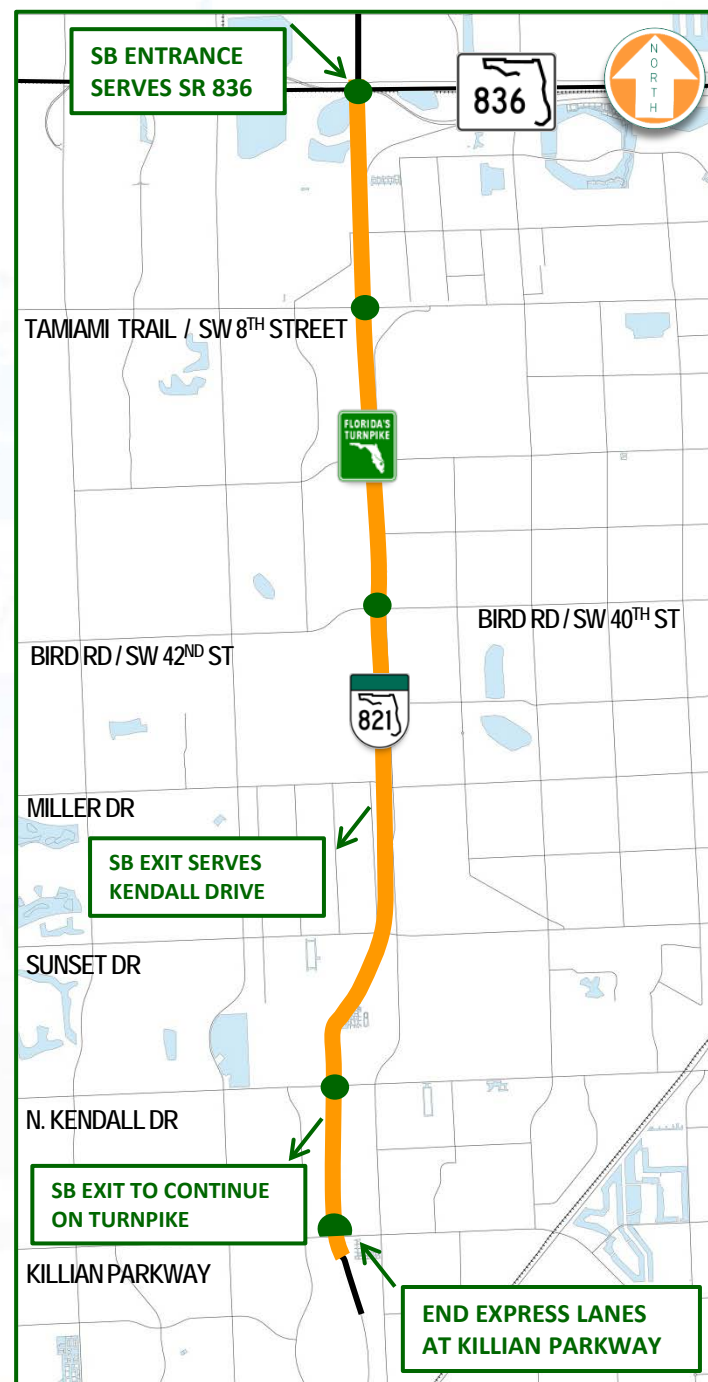

NOISE STUDY UPDATE

- A Noise Study was conducted in accordance with state and federal regulations
- Proposed noise wall locations are shown on display boards

NOISE WALLS PROPOSED AT THE FOLLOWING LOCATIONS:

West of the Turnpike

- From Killian Parkway to Kendall Drive
- Kendall Drive to Sunset Drive
- Sunset Drive to Miller Drive
- Maintain Existing Noise Wall North of Miller Drive
- Adjacent to Kendall Regional Hospital

East of the Turnpike

- From Killian Parkway to Kendall Drive
- Kendall Drive to Sunset Drive



TENTATIVE PROJECT SCHEDULE

- Design and Construction duration

SEGMENT	2014				2015				2016				2017				2018			
	1Q	2Q	3Q	4Q	1Q	2Q	3Q	4Q	1Q	2Q	3Q	4Q	1Q	2Q	3Q	4Q	1Q	2Q	3Q	4Q
Killian Parkway to Sunset Drive																				
Sunset to Bird Road																				
Bird Road to SR 836																				

FLORIDA'S TURNPIKE / SR 821 WIDENING FROM KILLIAN PARKWAY TO BIRD ROAD

FINANCIAL PROJECT ID NOS.: 415051-1 AND 427146-1

PUBLIC HEARING



PROJECT COMMENT PERIOD



DEADLINE FOR COMMENTS

**All comments received, postmarked on or before
August 16, 2013, will be included and in the
Public Hearing Record**

THANK YOU